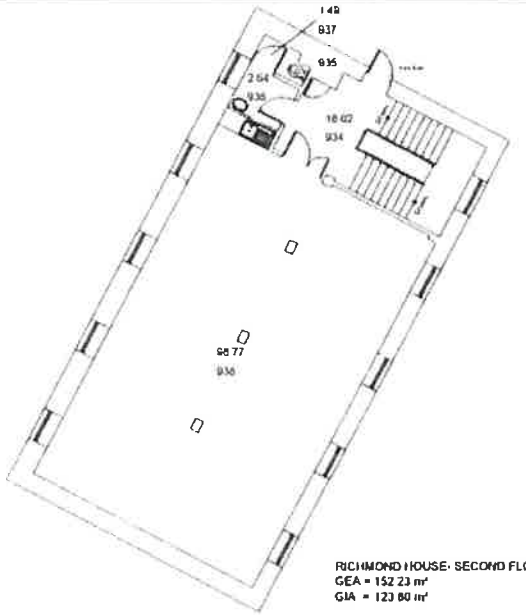

RICHMOND HOUSE- SECOND FLOOR
GEA = 152 23 m²
GIA = 123 80 m²

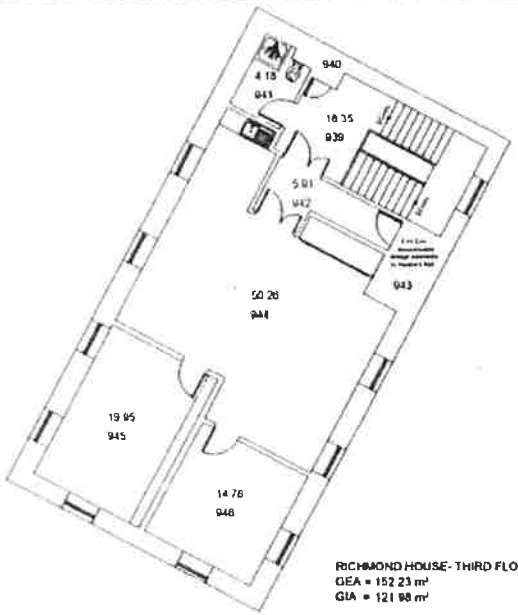

RICHMOND HOUSE- THIRD FLOOR
GEA = 152 23 m²
GIA = 121 98 m²

Health & Safety Comments

TOTAL AREA:
GROSS EXTERNAL AREA
(GEA) = 608 92 m²
GROSS INTERNAL AREA
(GIA) = 488 13 m²

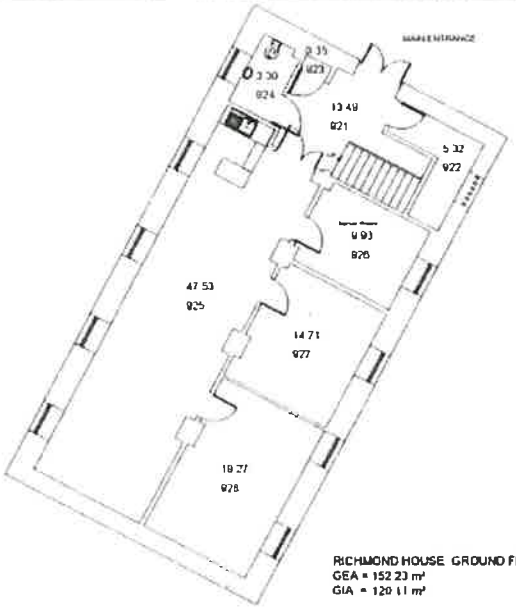

RICHMOND HOUSE GROUND FLOOR
GEA = 152 23 m²
GIA = 120 11 m²

HARPERS MILL

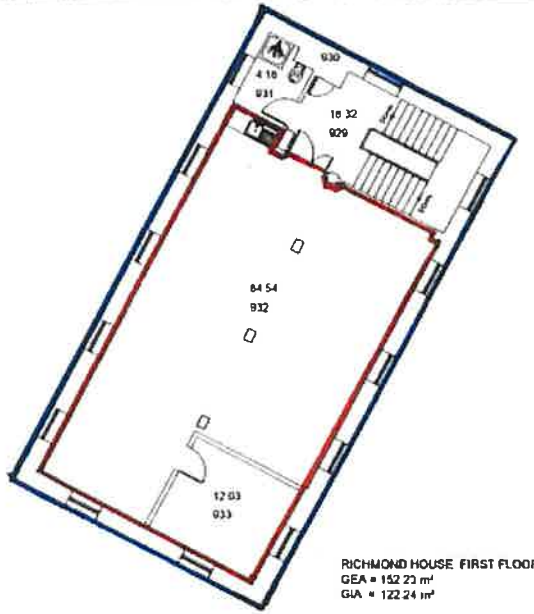

RICHMOND HOUSE FIRST FLOOR
GEA = 152 23 m²
GIA = 122 24 m²

Date	Rev	Notes

Lancashire County Council

Corporate Property Group
Office of the Chief Executive

HEADQUARTERS
County Hall, Preston, PR1 8RE
Tel 0845 053 0000 Fax (01772) 533164

© Lancashire County Property Group 2010
Note: All rights reserved in Chapter IV of the Copyright Design and Patents Act 1988 have been generally asserted

Drawing Status: EXISTING

Note: Dimensions are not to be scaled from this drawing. All certificate measurements are to be checked on site by the contractor

Town Name: LANCASTER

Premises Name: WHITECROSS INDUSTRIAL ESTATE, RICHMOND HOUSE, QUARRY ROAD, LA1 3SE

Premises No.

Project

Drawing Title: GROUND, FIRST SECOND & THIRD FLOOR PLAN

Scale	Drawn by	Checked by	Date
1 100 @A2	ER		10/10/13

Phase & No.	Drawing No.	Revision
	1/1	E